Courrier personnalisé (Médiaposte)

Poste Canada
No:2869527
Mai 2016

Poste Canada
No:2869527
Septembre 2016

Poste Canada
No:2869527
Septembre 2016

Poste Canada
No:2869527
Décembre 2016

Poste Canada
No:2869527
Janvier 2017

Poste Canada
No:2869527
Février 2017

Poste Canada
No:2869527
Mai 2017

Poste Canada
No:2869527
Avril 2017

Poste Canada
No:2869527
Juin 2017

Poste Canada
No:2869527
Juillet 2017

Poste Canada
No:2869527
Septembre 2017

Poste Canada
No:2869527
Septembre 2017

Poste Canada
No:2869527
Octobre 2017

Poste Canada
No:2869527
Novembre 2017

Poste Canada
No:2869527
Janvier 2018

Poste Canada
No:2869527
Janvier 2018

Poste Canada
No:2869527
Mars 2018

Poste Canada
No:2869527
Avril 2018

Poste Canada
No:2869527
Mai 2018

Poste Canada
No:2869527
Juin 2018

Poste Canada
No:2869527
Août 2018

Poste Canada
No:2869527
Septembre 2018

Poste Canada
No:2869527
Oct-Nov. 2018

Poste Canada
No:2869527
janvier 2019

Poste Canada
No:2869527
Février 2019

Poste Canada
No:2869527
Mars 2019

Poste Canada
No:2869527
Avril-2019

Poste Canada
No:2869527
Avril-Juin 2019

Poste Canada
No:2869527
Mai 2017

Poste Canada
No:2869527
Novembre 2017

Poste Canada
No:7266314
2017

Poste Canada
7248941
2018

Poste Canada
No:7266314
2017

Poste Canada
No:7266314
2018

Poste Canada
No:7266314
Automne 2018 (60mm x 32mm)

Poste Canada
No:7266314
Automne 2018 (69mm x 36mm)

Canadian War Museum
No:1007286

Canadian Hunger Foundation
No:1013177

Toyota
1016024

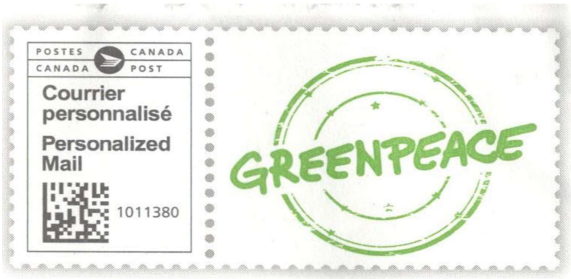

Greenpeace
No:1011380

Toyota (Centre de pneus)
No:1014145

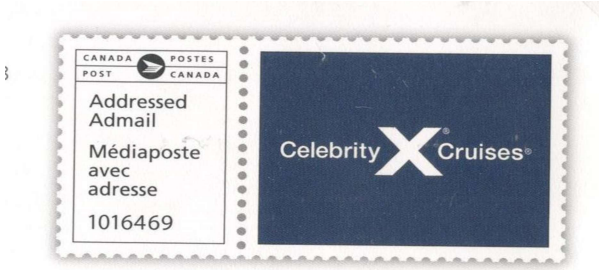

Celebrity Cruise
No:1016469
2015

Laura
No:1018444
Voir aussi no: 1682053

Laura
No:1018444
Été 2016

Laura
No:1018444
Printemps 2016 (59mm x26mm)

Laura
No:1018444
Été 2016

Laura
No:1018444
Printemps 2018 (50mm x22mm)

Laura
No:1018444
Printemps 2016 (24mm x16,8mm)

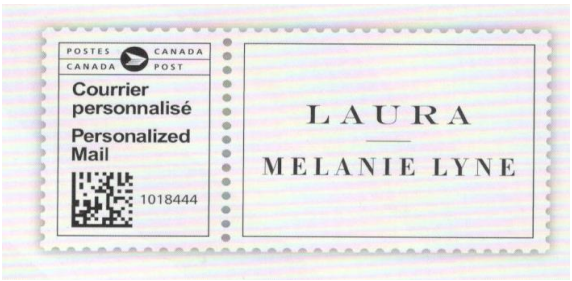

Laura -Melanie Lyne
No:1018444
2018

Desjardins Assurances
No:1020041

Desjardins Assurances
No:1020041

DesjardinsAssurance
No: 1020041

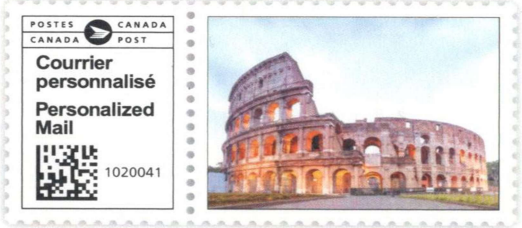

DesjardinsAssurance
No: 1020041

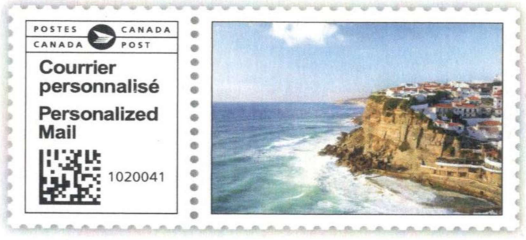

DesjardinsAssurance
No: 1020041

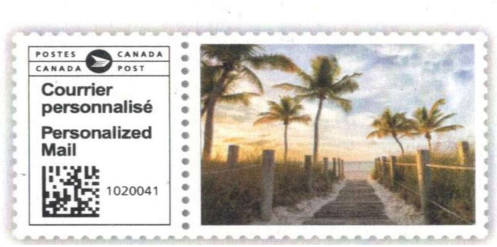

DesjardinsAssurance
No: 1020041

Nescafé Gold
No: 1020388

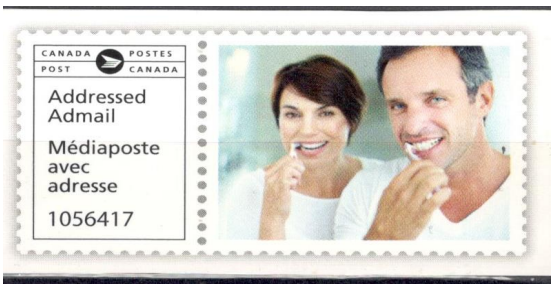

Costco
No:1056417

Costco
No:1056417
Décembre 2015 (Voir Aussi 3693007)

Costco
No:1056417
Décembre 2016 (Voir Aussi 3693007)

Air Miles
No:1067737
Hiver 2014

Air Miles
No:1067737
(voir aussi no:7048108)

Air Miles
No:1067737

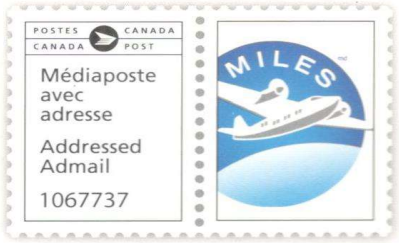

Air Miles
No:1067737

Sears Canada
No:01067915
(Voir aussi No: 7120622)

Sears Canada
No:01067915

Sears Canada
No:01067915

Société Canadienne du Cancer
No:1085603

Cœur +AVC
No:1174657

Cœur +AVC
No:01174657
2018

Cœur +AVC
No:01174657
2018

Cœur +AVC
No:01174657

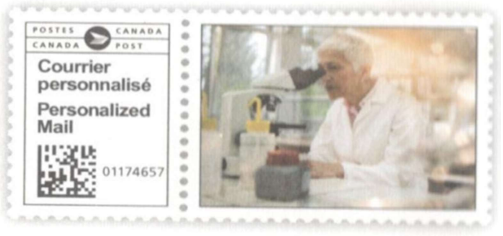

Cœur +AVC
No:01174657

Fondation Canadienne du rein
No:1255495 No:1255495

Canadian Bible Society
No:1286616

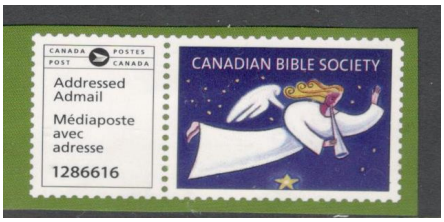

Canadian Bible Society
No:1286616

Canadian Bible Society
No:1286616

Canadian Bible Society
No:1286616

Société canadienne de la sclérose en plaques
No:1338498

Société canadienne de la sclérose en plaques
No:1338498

Fondation Hotel -Dieu de Lévis
No:1388681

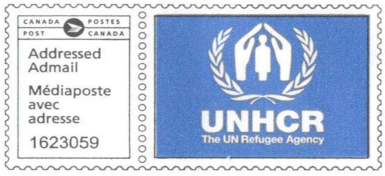

UNHCR
No:1623059
2016

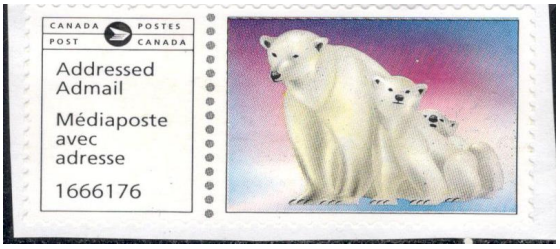

Royal LePage Terequilty Reality Brokerage
No:1666176

Fondation des aveugles du Québec
No:1676474

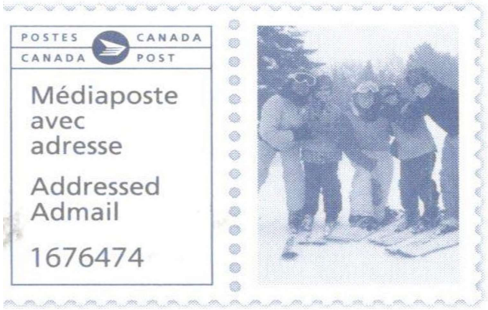

Fondation des aveugles du Québec
No:1676474

Fondation des aveugles du Québec
No:1676474

Fondation des aveugles du Québec
No:1676474

Fondation des aveugles du Québec
No:1676474

Fondation des aveugles du Québec
No:1676474
Couleur

Fondation des aveugles du Québec
No:1676474

Fondation des aveugles du Québec
No:1676474
Été 2017

Fondation des aveugles du Québec
No:1676474

Fondation des aveugles du Québec
No:1676474
2019

Fondation des aveugles du Québec
No:1676474

Bovet
No: 1680484

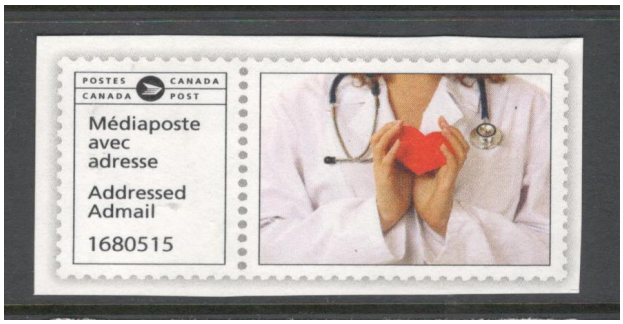

Société de recherche du cancer
No:1680515

Société de recherche
du cancer
No:1680515

Société de recherche
du cancer
No:1680515

Société de recherche
du cancer
No:1680515

Société de recherche du cancer
Cadre non fermé au bas
No:1680515

Bell
No:1680967

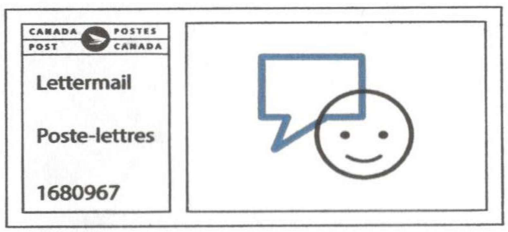

Bell
No:1680967
Poste-lettres

Métro
No:1681038

Métro
No:1681038
2016

Métro
No:1681038
Novembre 2017

Métro
No:1681038
Février 2017

Métro
No:1681038
Février 2017

Métro
No:1681038
Novembre 2017

Métro
No:1681038
Novembre 2018

Métro
No:1681038

L'association Pulmonaire Québec
No:1681150

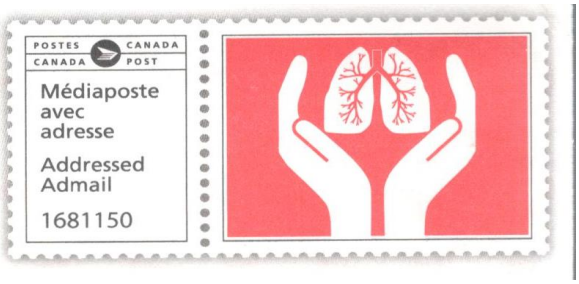

L'association Pulmonaire Québec
No:1681150

L'association Pulmonaire Québec
No:1681150

CAA Québec
No:1681090
2016

CAA Québec
No:1681090
2017

CAA Québec
No:1681090
Septembre 2016

CAA Québec
No:1681090
Été 2017

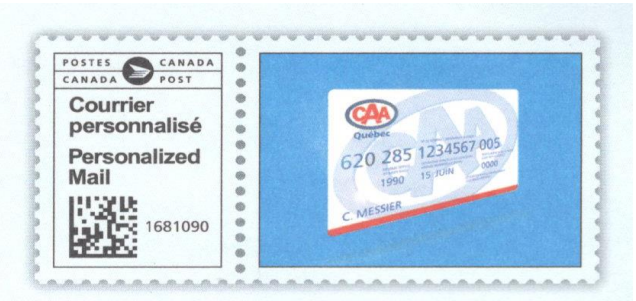

CAA Québec
No:1681090

Fédération Canadienne de la Faune
No:1681204

Fédération Canadienne de la Faune
No:1681204

Fédération Canadienne de la Faune
No:1681204

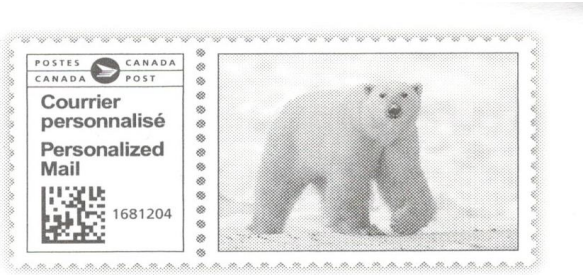

Fédération Canadienne de la Faune
No:1681204

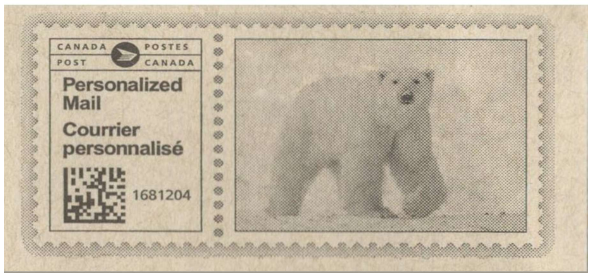

Fédération Canadienne de la Faune
No:1681204
Couleur (gris)

Fédération Canadienne de la Faune
No:1681204

Fédération Canadienne de la Faune
No:1681204

Fédération Canadienne de la Faune
No:1681204

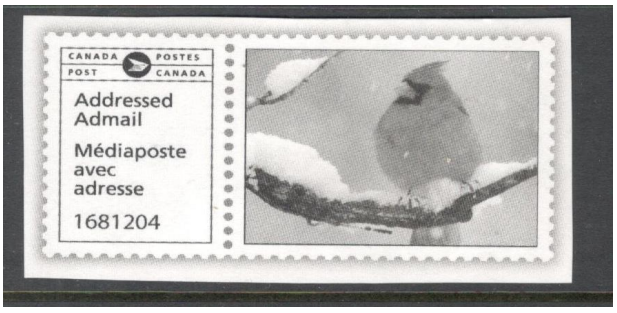

Fédération Canadienne de la Faune
No:1681204

Fédération Canadienne de la Faune
No:1681204

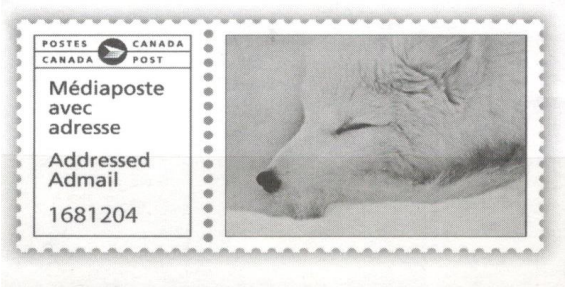

Fédération Canadienne de la Faune
No:1681204

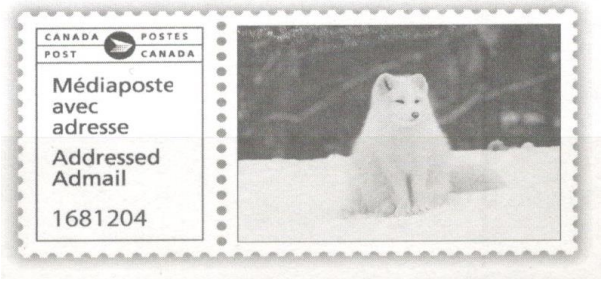

Fédération Canadienne de la Faune
No:1681204

Fédération Canadienne de la Faune
No:1681204

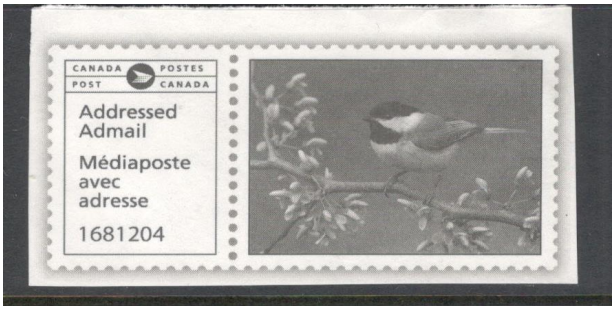

Fédération Canadienne de la Faune
No:1681204

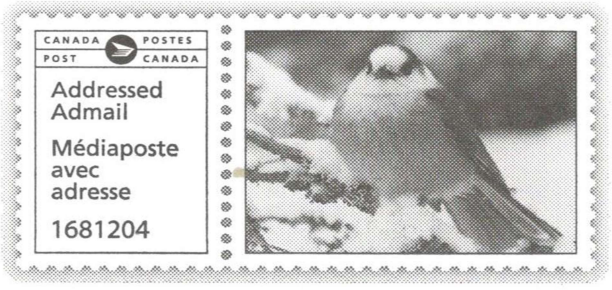

Fédération Canadienne de la Faune
No:1681204

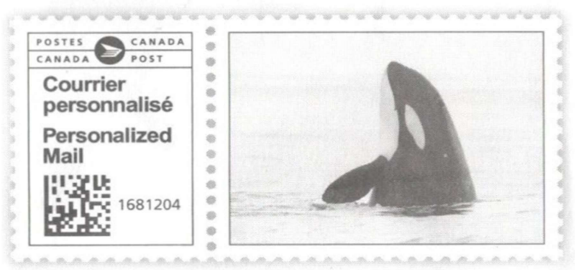

Fédération Canadienne de la Faune
No:1681204

Fédération Canadienne de la Faune
No:1681204

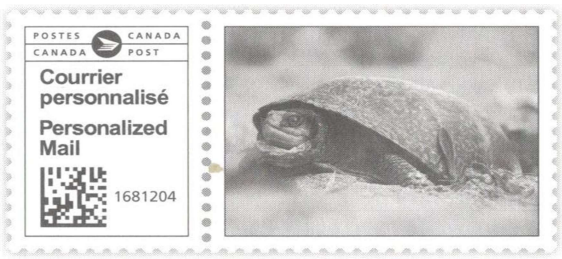

Fédération Canadienne de la Faune
No:1681204

Fédération Canadienne de la Faune
No:1681204

Fédération Canadienne de la Faune
No:1681204

Fédération Canadienne de la Faune
No:1681204

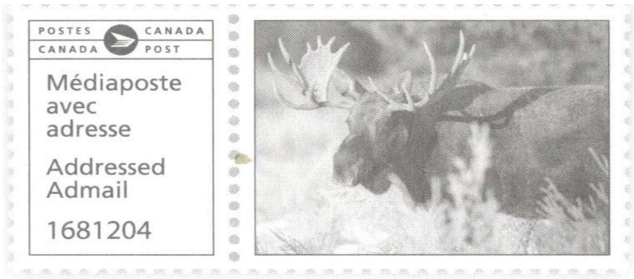

Fédération Canadienne de la Faune
No:1681204

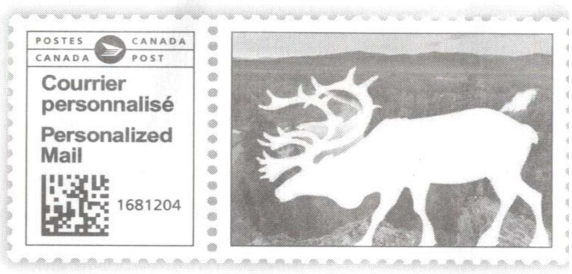

Fédération Canadienne de la Faune
No:1681204

Fédération Canadienne de la Faune
No:1681204

Fédération Canadienne de la Faune
No:1681204

Fédération Canadienne de la Faune
No:1681204

Fédération Canadienne de la Faune
No:1681204

Fédération Canadienne de la Faune
No:1681204

Fédération Canadienne de la Faune
No:1681204

SOS Children's villages
No:1681213

Banque Manuvie
No:1681346
Juillet 2018

Kanuk
No:1681561
Novembre 2017

Habitat pour l'humanité
No:1681892
Novembre 2018

Habitat pour l'humanité
No:1681892

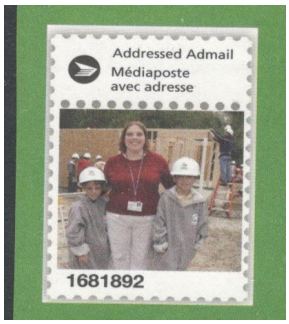

Habitat pour l'humanité
No:1681892

Parti Libéral
No:1682011

Laura
No:1682053
Voir aussi no: 1018444

Convenant House
No:1827782

Convenant House
No:1827782

Convenant House
No:1827782

Convenant House
No:1827782

Convenant House
No:1827782

Convenant House
No:1827782

Convenant House
No:1827782

Convenant House
No:1827782

Convenant House
No:1827782

Leucan
No:1904590

Leucan
No:1904590

Medipac
No:1940384

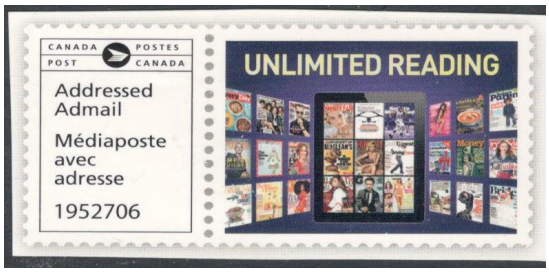

Next Issue
No:1952706

Desjardins
No:2000655
Juillet 2016

Desjardins
No:2000655

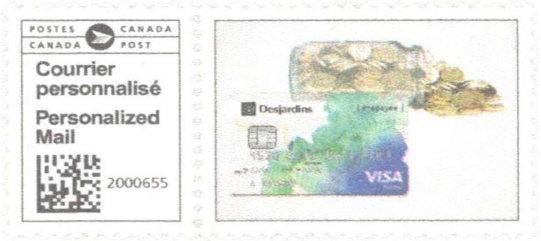

Desjardins
No:2000655

Desjardins Assurances
No:2000655

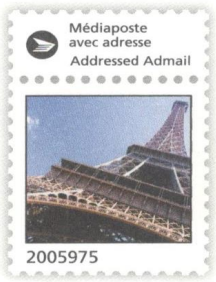

Desjardins Assurances
No: 2000655

Popeye's
No:2005357

Wayfair
No:2008190
Août 2018

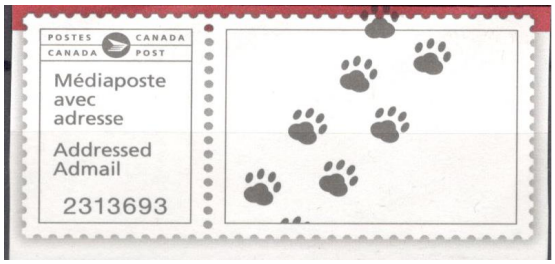

???
No:2313693

Nespresso
No: 2008526

Nespresso
No: 2008526
Décembre 2018

Centraide
No:0002335115
2014

Centraide
No:2335115

Centraide
No:0002335115

Medecins sans frontière
No: 2338009

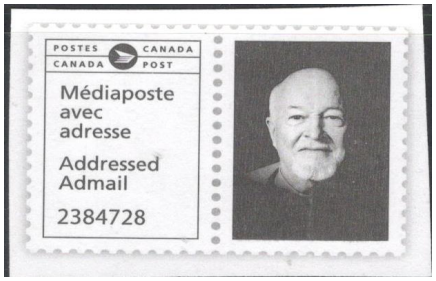

Dans La Rue
No:2384728

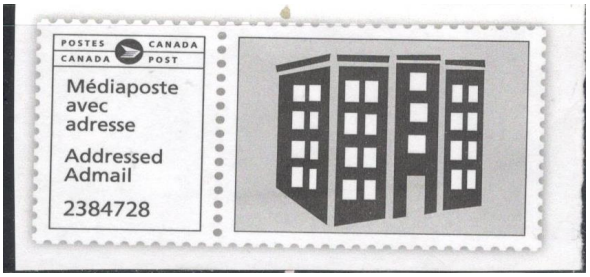

Dans La Rue
No:2384728

Dans La Rue
No:2384728

Dans La Rue
No:2384728
2018

Agence du revenu du Canada
No:2414732
Printemps 2017 (Poste-lettres)

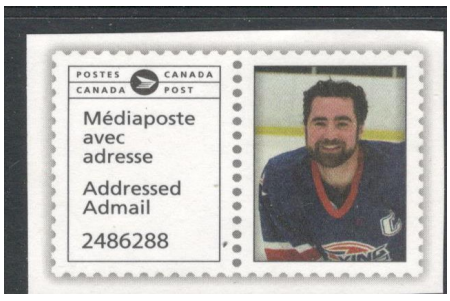

Fibrose kystique Québec
No:2486288

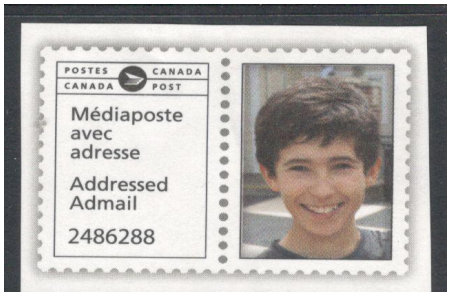

Fibrose kystique Québec
No:2486288

INCA
No:2572184

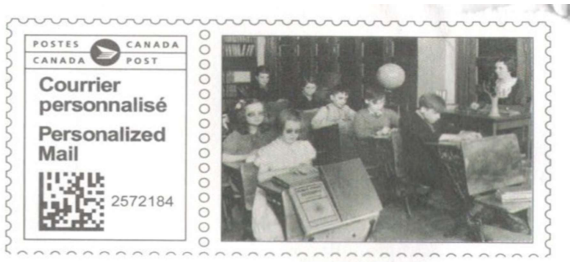

INCA
No:2572184

INCA
No:2572184

INCA
No:2572184

INCA
No:2572184

INCA
No:2572184

Duracell
No:2643375

Casino - Montréal (loto Québec)
No:2652552
Novembre 2015

Casino - Montréal (loto Québec)
No:2652552
Avril 2018

Casino-Montréal
No:2652552
Été 2016

Casino-Montréal
No:2652552
novembre 2014

Casino-Montréal
No:2652552
Été 2015

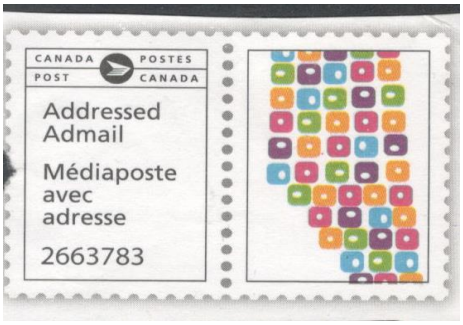

Alberta Cancer Foundation
No:2663783